

Post Box No.001, Sulochana Gardens, 10-4-104B Tenkasi Road, Ayikudy - 627 852. Tirunelveli District, Tamil Nadu, India. Phone: 04633 - 249170, 249180. Email: mail@amarseva.org Website: www.amarseva.org	Amar Seva Sangam (A Registered Charitable Society for Rural Poor and Disabled) Child Progress Report Half yearly Sep – 2017	Name of Child: M. Kabilan Name of Sponsor: Dr. Yegappan Endowment (Amudhasurabhi)
---	--	--

Date of Entry to ASSA	Date of HCI Sponsorship	Sex	Age	Date of Birth	Standard	Nature of Disability	Service Provided
1.08.2015	Dec 2015	M	8	03.11.2009	Special Education	Mental Retardation	Special Education at Special Education Centre

Sponsorship Remarks: Sponsorship transferred from **Sankaramoorthy** (2009) in Dec 2015. Completed Sponsorship transferred to **Isai Nandhini** (Dec 2015) in Sep 2017

Discharge Remarks: He was improved in academic skills, so he was referred to general school for I std from 01.07.17.

Family Details:

Name of the Child	M. Kabilan	
Date of Birth	03.11.2009	
Date of Joining	01.08.2015	
Nature of Disability	Mental Retardation	
Father's Name	Mr. Mariappan	
Mother's Name	Mrs. Parvathi	
No of Children in the Family	2	Kabilan + 1 Sister
Father's Profession	Coolie	
Economic Condition	Poor	
Address Residence	S/O, Mariappan, Sakthi vinayagar kovil St, Kesavapuram.	

Medical Report

Height/ Weight	Current Report	Previous Report	Initial stage report
	-	117cm/21kg	113Cm/19Kg
Exercises Given		Appliances Given	Physical Progress
Yoga Training		Nil	Physically Normal.
Class (*)	Primary		
Report period	Mar 2017 to Sep 2017		
Severity of Intellectual Disability	<i>Moderate Intellectual disability</i>		
Assessment		Sep 2015 (Initial assessment**)	Mar 2017 (%)
(** - Represent % based on normal development of 100%)	1.Motor Skills	80.5	82.5
	2.Activities of daily Living	58.5	64.5
	3.Communication	43.5	49.5
	4.Reading / Writing	18.5	35.5
	5.Number / Time	14	25
	6.Domestic / Social	23.5	34.5
	7.PreVocational / Money	7.5	16
Extra Curricular Activities	Nature of Program	No. of Program participated	Prize /Recognitions won
	Cultural	-	-
	Sports	-	-
	Drawing	-	-

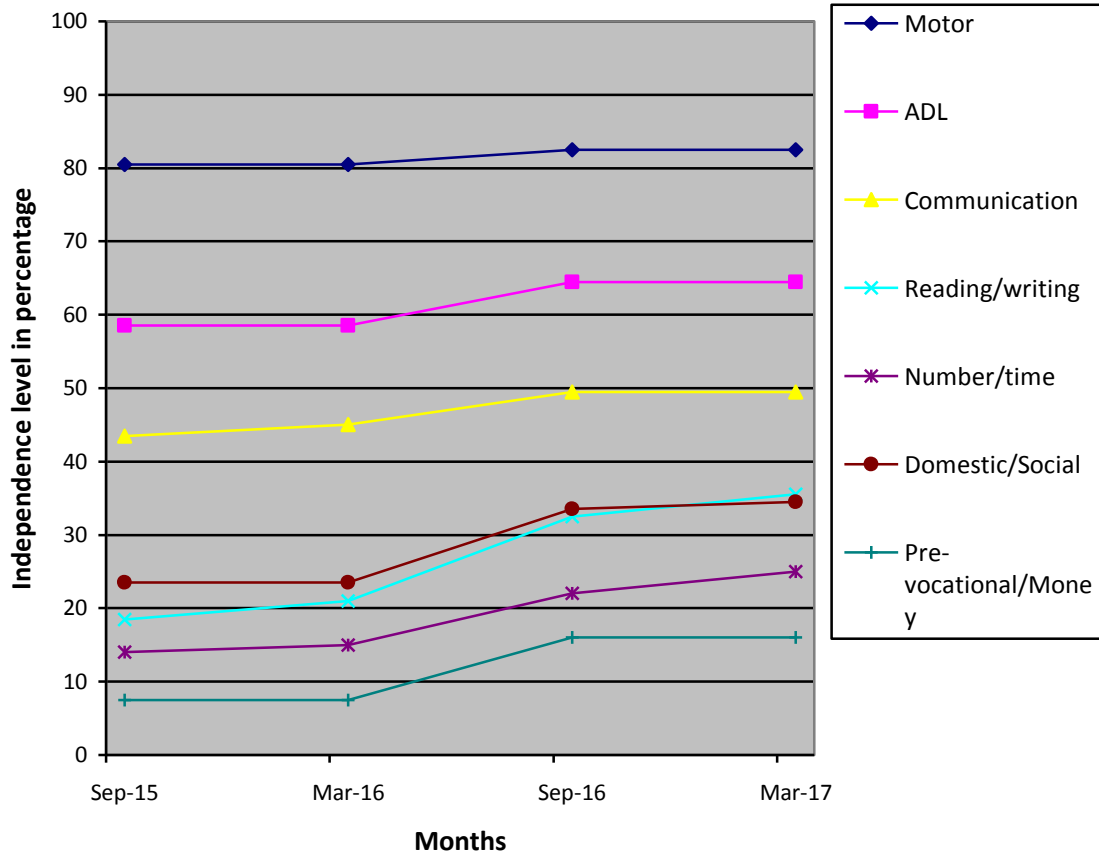

(*) Pre-Primary (3-6 yrs of age)
 Primary (6-10 yrs of age)
 Secondary (11-14 yrs of age)
 Pre-vocational (15-18 yrs of age)
 Autism (Children affected with Autism Spectrum Disorders)

(**) % represents assessment based on normal development of 100%.